

SYB.	DESCRIPTION
①	GENERAL CONTRACTOR TO INFORM OWNER IF LAVATORY INCREASES IN SIZE OTHER THAN WHAT IS SHOWN TO MEET HANDICAP REQUIREMENTS.
②	GRAB BARS: 1 1/2" DIAMETER METAL GRAB BARS (REFER TO DETAIL D-4/A13.1) MUST COMPLY WITH LOCAL AND STATE CODES
③	5'-0" HANDICAP TURNING DIAMETER TO BE PROVIDED IN HANDICAP LAVATORIES.
④	HEAVY LINE INDICATES EXTENT OF F.R.P. (SF-1), ON WALL: 36" ABOVE TOP OF SERVICE SINK AND 12" (MIN.) BEYOND EACH SIDE OF SINK. CAULK AT F.R.P./SINK AND SINK/FLOOR WITH WHITE SILICONE CAULK.
⑤	MOPSINK STORAGE SHELVES: GENERAL CONTRACTOR TO FURNISH AND INSTALL (5) 16" DEEP ADJUSTABLE MELAMINE SHELVES
⑥	LAVATORY STORAGE SHELVES: G.C. TO FURNISH AND INSTALL (3) 14" DEEP ADJUSTABLE MELAMINE SHELVES TO BE 30" LONG WITH CLIPPED CORNERS.
⑦	CLOTHING HOOK: GENERAL CONTRACTOR TO PROVIDE AND INSTALL A CLOTHING HOOK MOUNTED AT 48" A.F.F. TO BE ALUMINUM FINISH, NO. 500D BY BUILDERS BRASS WORKS (OR EQUAL) MOUNTED TO SOLID IN-WALL BLOCKING.
⑧	GLASS MIRROR: 18" X 36" X 1/4" PLATE GLASS MIRROR (ALL EDGES OF MIRROR TO RECEIVE SLIGHTLY CURVED EDGE WITH SMOOTHED OR POLISHED FINISH) 1/4" TOP & BOTTOM 1/4" CHANNEL (SET MIRROR IN FULL BED OF MASTIC) PROVIDED & INSTALLED BY G.C. MOUNT BOTTOM OF MIRROR AT 40" A.F.F. & CENTER ABOVE SINK, REF. TO H/A13.4 FOR MOUNTING SPECIFICATIONS.
⑨	GLASS MIRROR: 24" X 48" X 1/4" PLATE GLASS MIRROR (ALL EDGES OF MIRROR TO RECEIVE SLIGHTLY CURVED EDGE WITH SMOOTHED OR POLISHED FINISH) 1/4" TOP & BOTTOM 1/4" CHANNEL (SET MIRROR IN FULL BED OF MASTIC) PROVIDED & INSTALLED BY G.C. CENTER & MOUNT ON LAVATORY SIDE OF DOOR WITH TOP/MIRROR @ 70" A.F.F., REF. TO H/A13.4 FOR MOUNTING SPECIFICATIONS.
⑩	CORNER GUARDS: PREFINISHED METAL CORNER GUARDS OWNER SUPPLIED & INSTALLED BY G.C. MOUNT BOTTOM OF GUARD AT 1/2" A.F.F. (OVER BASE).
⑪	TOILET PAPER HOLDER: 2 3/4"H X 6 1/8" L CHROME (16 GA. STEEL) SELF LOCKING SINGLE ROLL HOLDER 4 1/2" FROM WALL. BOBRICK MODEL #B-264 OR APPROVED EQUAL.
⑫	PAPER TOWEL HOLDER: 13 1/4"W X 3"L X 4 3/4"D WHITE ENAMEL OR METAL KITCHEN ROLL-TYPE HOLDER. BOBRICK MODEL # B-263 OR APPROVED EQUAL.
⑬	FRICTION-TYPE MOP HOLDER: SINGLE AND DOUBLE STRIP - 5"H X 36"L STAINLESS STEEL, SATIN FINISH, SPRING LOADED RUBBER CAMS THAT GRIP HANDLES 7/8" TO 1 1/4" IN DIAMETER AND HOLD MOP(S) 3 1/4" FROM WALL (5' HOOKS INDIVIDUALLY PACKED). BOBRICK MODEL #B-223 OR APPROVED EQUAL.
⑭	FRICTION-TYPE HOSE HOLDERS: MOUNT AT 12" A.F.F.
⑮	SEAT COVER DISPENSER: VERIFY LOCAL CODE OR ORDINANCE.
⑯	BABY CHANGING TABLE: (FOR PUBLIC RESTROOM ONLY)
⑰	WALL MOUNTED CHANGING STATION: (GREEN FINISH), REFER TO MFR. SPEC FOR UNIT FASTENING, MOUNTING HEIGHT TO BE ADA COMPLIANT.
⑱	ELECTRIC HAND DRYER: (FOR PUBLIC RESTROOM ONLY)
⑲	AMERICAN OVERSIGHT MODELS: WHITE ENAMEL FINISH. REFER TO MFR. SPEC FOR UNIT FASTENING, MOUNTING HEIGHT TO BE ADA COMPLIANT.
⑳	WATER CLOSET: SEE PLUMBING DRAWINGS
㉑	SINK: SEE PLUMBING DRAWINGS
㉒	MOPSINK: SEE PLUMBING DRAWINGS
㉓	DRINKING FOUNTAIN CANE APRON: PROVIDED WITH BI-LEVEL BARRIER FREE COOLER. VERIFY REQUIREMENTS WITH LOCAL CODE OR ORDINANCE.

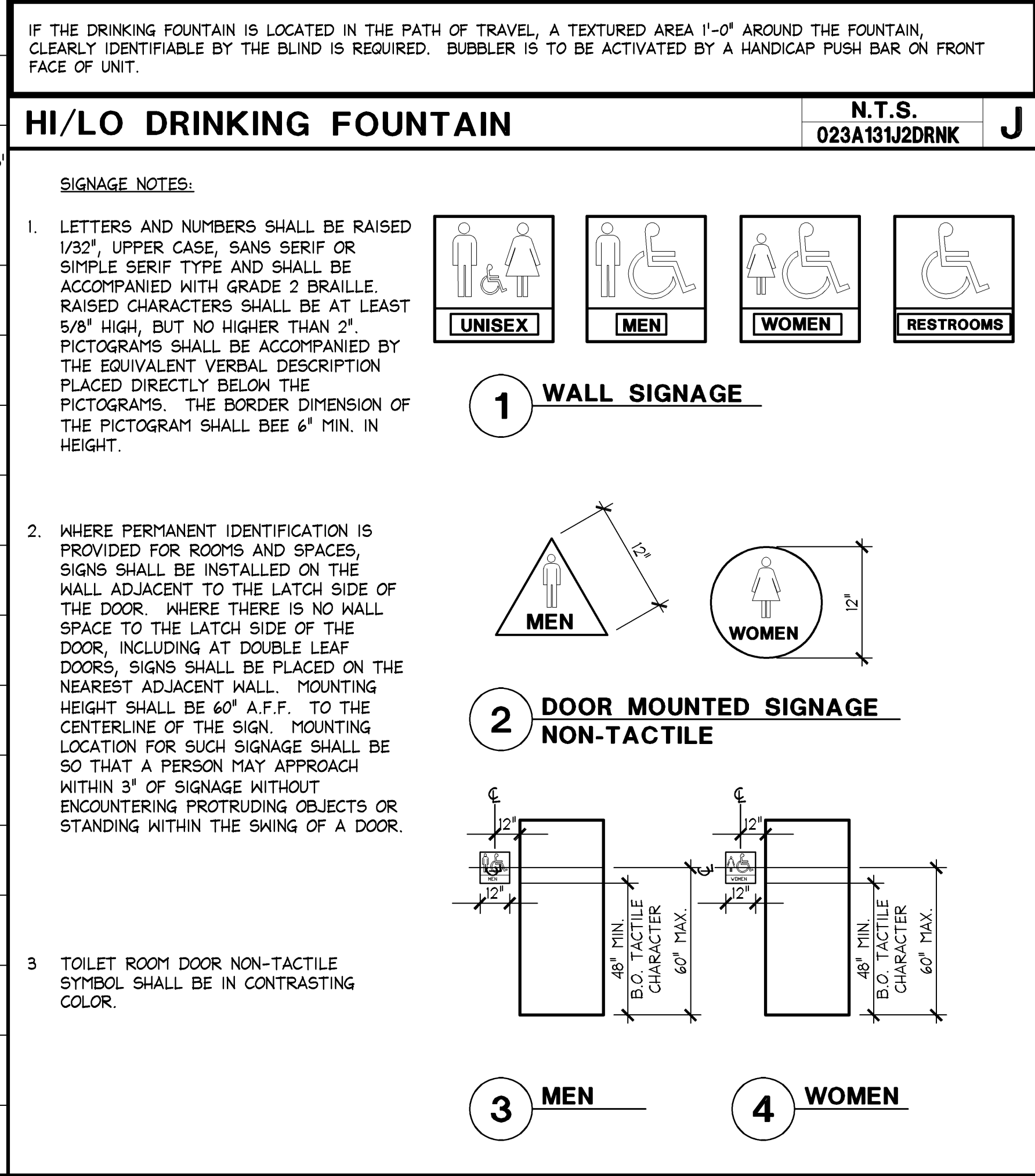

TOILET ROOM KEYNOTES	02NA1310NOTE	L
1. ALL ACCESSIBLE ENTRANCES SHALL BE IDENTIFIED AS REQUIRED AND BE VISIBLE FROM APPROACHING PEDESTRIAN WAYS.		
2. OPERATING DEVICES ON ACCESSIBLE DOORS SHALL HAVE A SHAPE THAT IS EASY TO GRASP WITH ONE HAND AND DOES NOT REQUIRE TIGHT GRASPING, TIGHT PINCHING, OR TWISTING OF THE WRIST TO OPERATE. LEVER OPERATED MECHANISMS, PUSH-TYPE MECHANISMS, AND U-SHAPED HANDLES ARE ACCEPTABLE DESIGNS. HARDWARE FOR ACCESSIBLE DOOR PASSAGE SHALL BE MOUNTED NO HIGHER THAN 48" A.F.F. HAND ACTIVATED DOOR OPENING HARDWARE SHALL BE BETWEEN 30" AND 44" A.F.F. MAX. EFFORT TO OPERATE DOORS SHALL NOT EXCEED 5 LBS FOR INTERIOR DOORS AND FOR EXTERIOR DOORS. FIRE DOORS MAY BE REQUIRE A MAX EFFORT OF 17 LBS.		
3. EACH SIDE OF AN ENTRANCE SHALL BE LEVEL WITH AN AREA IN THE DIRECTION OF THE DOOR SWING OF AT LEAST 60" AND A LENGTH OPPOSITE THE DIRECTION OF THE DOOR SWING OF 44" AS MEASURED AT RIGHT ANGLES TO THE PLANE OF THE DOOR IN ITS CLOSED POSITION.		
4. FLOOR OR LANDING SHALL BE NOT MORE THAN 1/2" FROM THE THRESHOLD OF THE DOORWAY WITH A SLOPE NO GREATER THAN 1:2. FLOORS TO BE SLIP RESISTANT.		
5. IF THE DOOR HAS A CLOSER, THEN THE SWEEP PERIOD OF THE CLOSER SHALL BE ADJUSTED SO THAT FROM AN OPEN POSITION OF 70 DEGREES, THE DOOR WILL TAKE AT LEAST 3 SECONDS TO MOVE TO A POINT 3" FROM THE LATCH, MEASURED TO THE LEADING EDGE OF THE DOOR.		
6. HEIGHT OF CLOTHING HOOKS SHALL NOT BE GREATER THAN 48" FROM THE FLOOR.		
7. THE STRUCTURAL STRENGTH OF GRAB BARS, SEATS, FASTENERS, AND MOUNTING DEVICES SHALL BE ABLE TO WITHSTAND 250 LBF POINT LOAD, BEARING, SHEAR, AND TORSION.		
8. GRAB BARS SHALL NOT ROTATE WITHIN THEIR FITTINGS. G.C. TO PROVIDE IN-WALL BLOCKING FOR ALL GRAB BAR LOCATIONS.		
9. WATER CLOSET FLUSH VALVE SHALL BE LOCATED ON THE WIDE SIDE OF TOILET (EXCEPT TANK TYPE) THE FORCE REQUIRED TO ACTIVATE THE FLUSH VALVE SHALL BE 5 LBF		
10. FAUCET CONTROLS AND OPERATING MECHANISM (SEE NOTATION #2 ABOVE).		
11. SELF-CLOSING VALVES TO REMAIN OPEN FOR AT LEAST 10 SECONDS.		
12. HOT WATER PIPES UNDER LAVATORY SHALL BE INSULATED OR OTHERWISE COVERED. THERE SHALL BE NO SHARP OR ABRASIVE SURFACES UNDER LAVATORY.		
13. DRINKING FOUNTAIN SHALL CONFORM TO REQUIREMENTS OF THE AMERICAN DISABILITIES ACT-1992. SEE		
14. ALL REQUIRED DOORWAYS SHALL BE 3'-0" x 6'-8" (MINIMUM).		
15. FLOORS TO BE SLIP-RESISTANT.		
16. LAVATORIES ADJACENT TO WALL SHALL BE CENTERED 18" MIN. FROM SIDEWALL WITH RIM OF COUNTER NO HIGHER THAN 34" FROM FINISH FLOOR.		
HANDICAP CONSTRUCTION NOTES	02NA1310NOTE	K

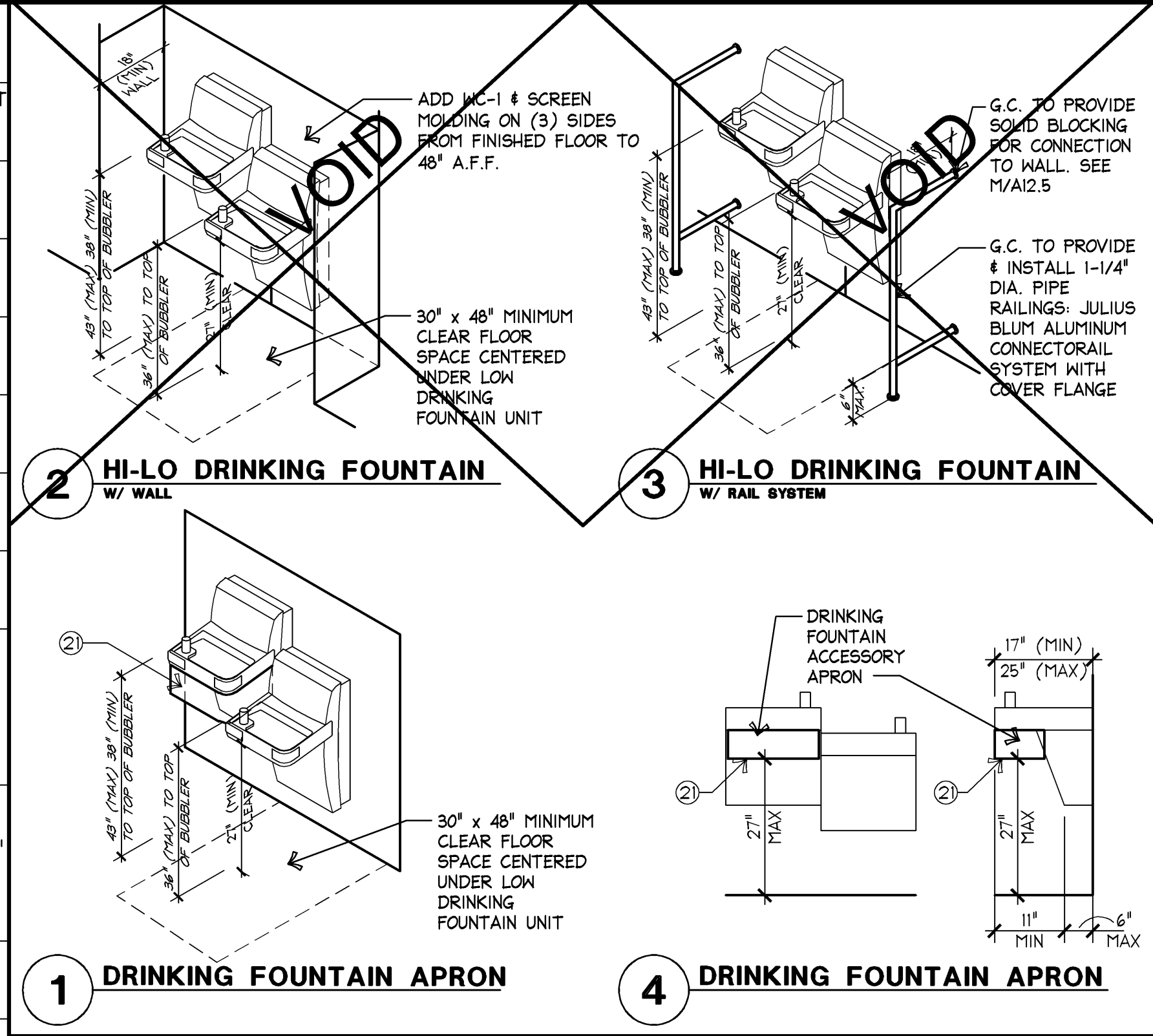
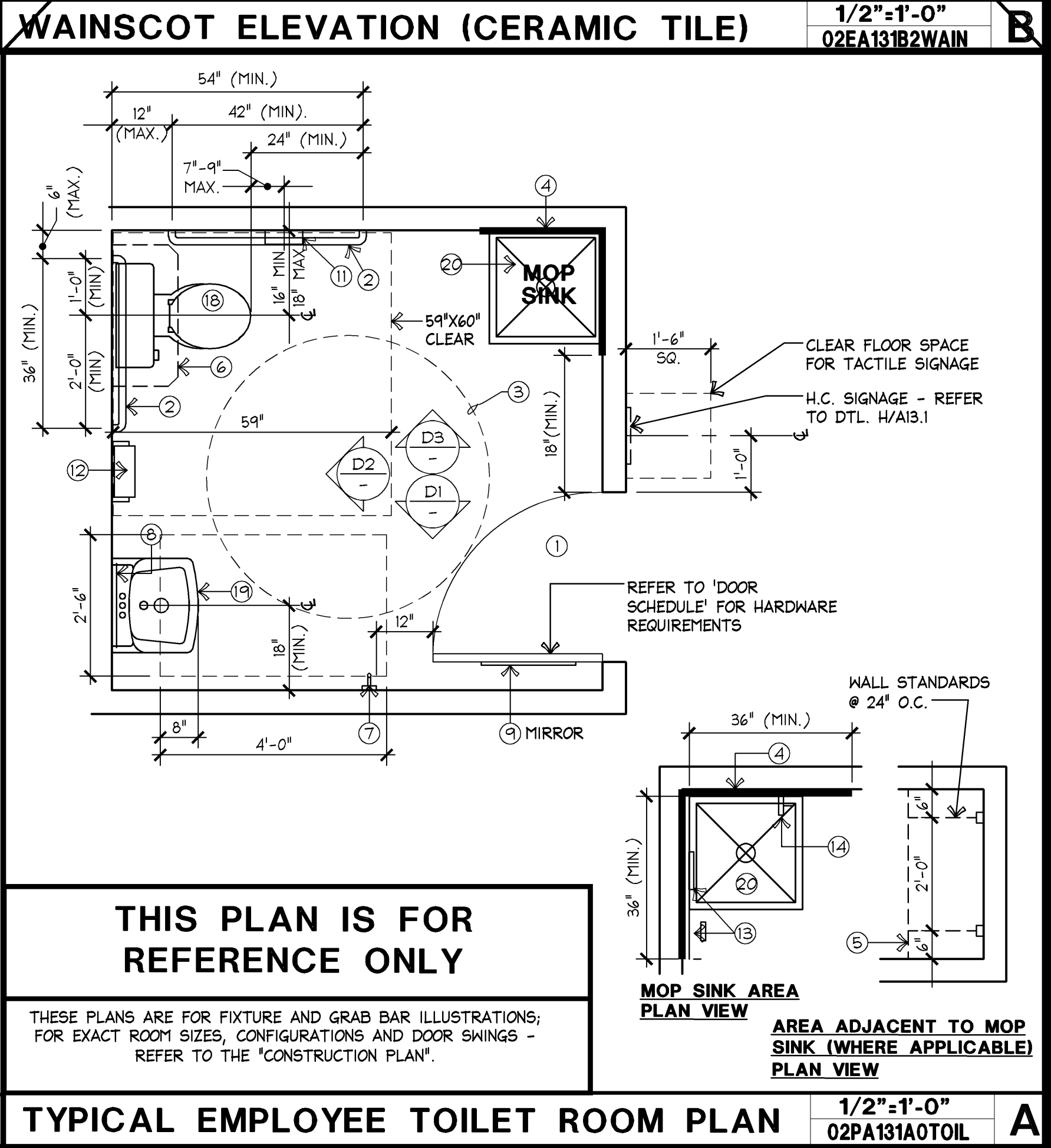
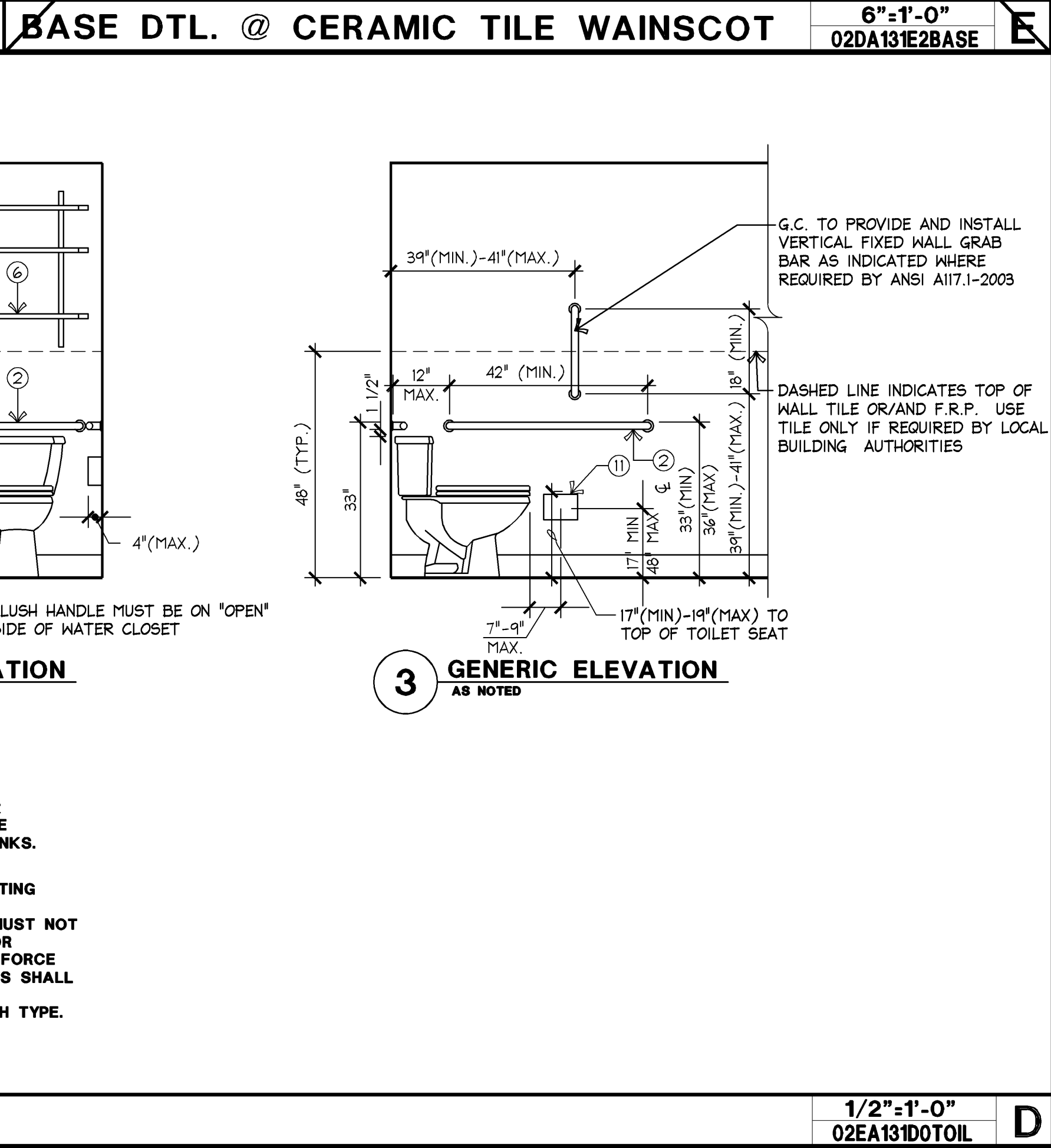
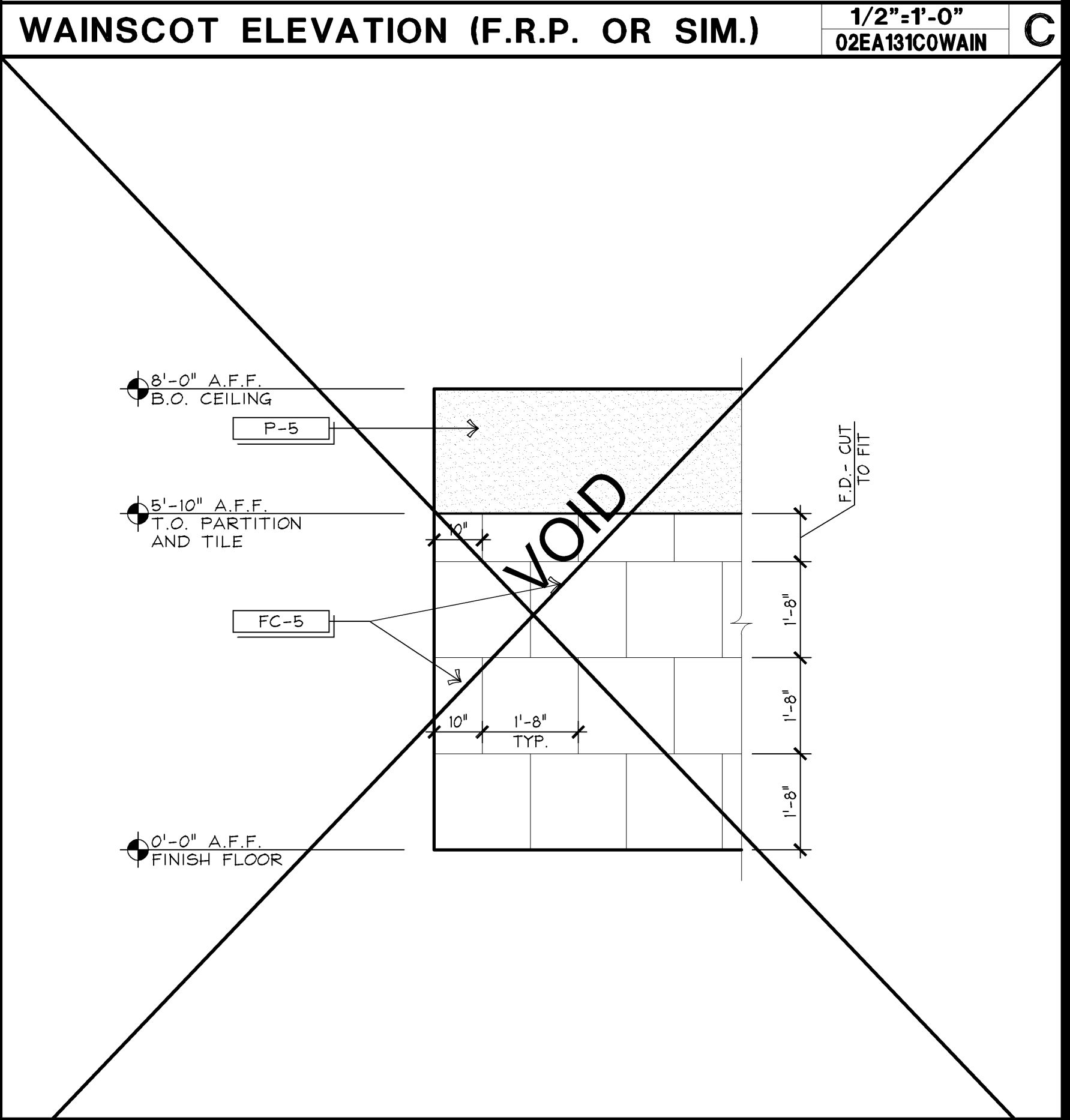
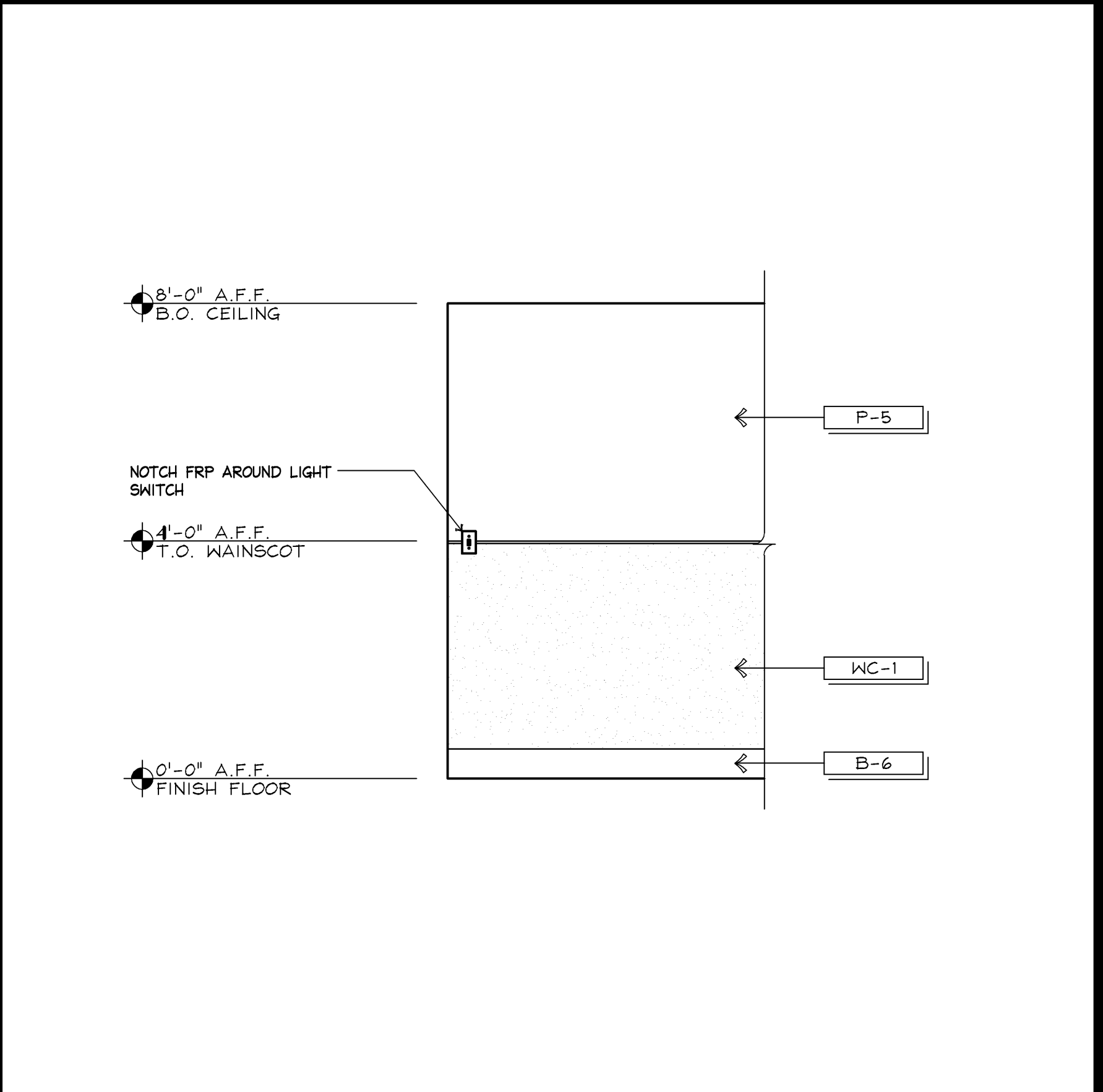
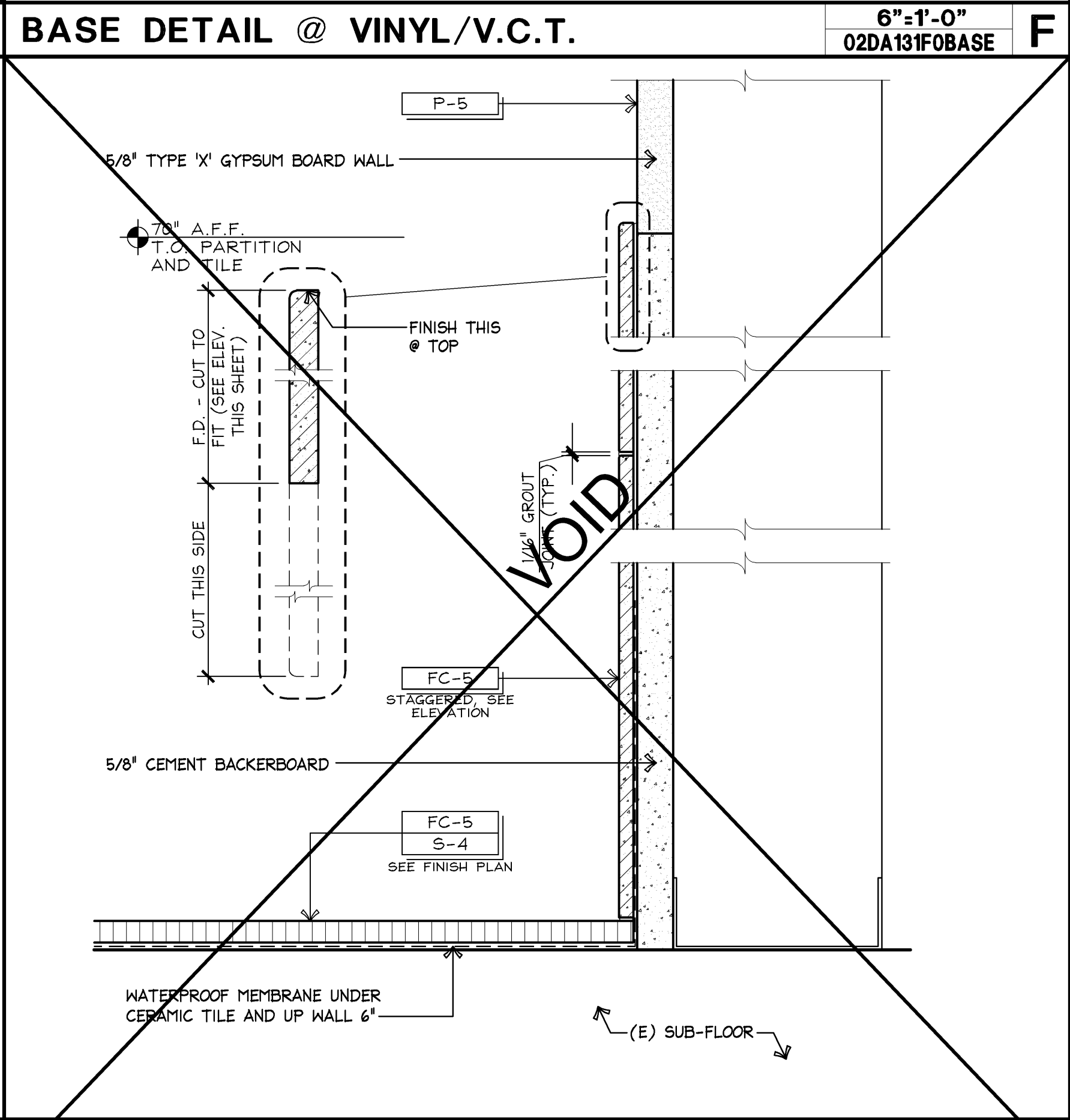
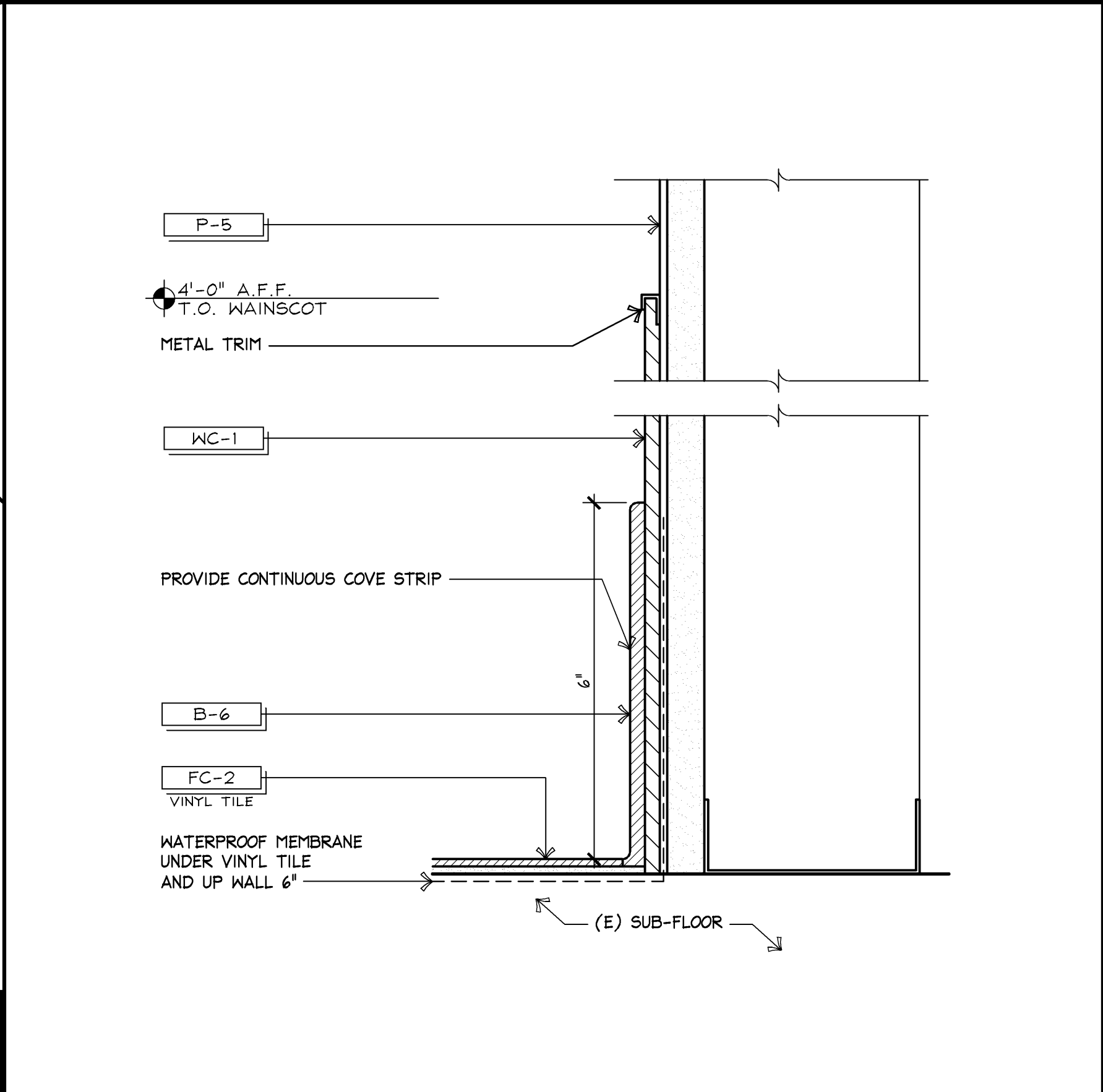
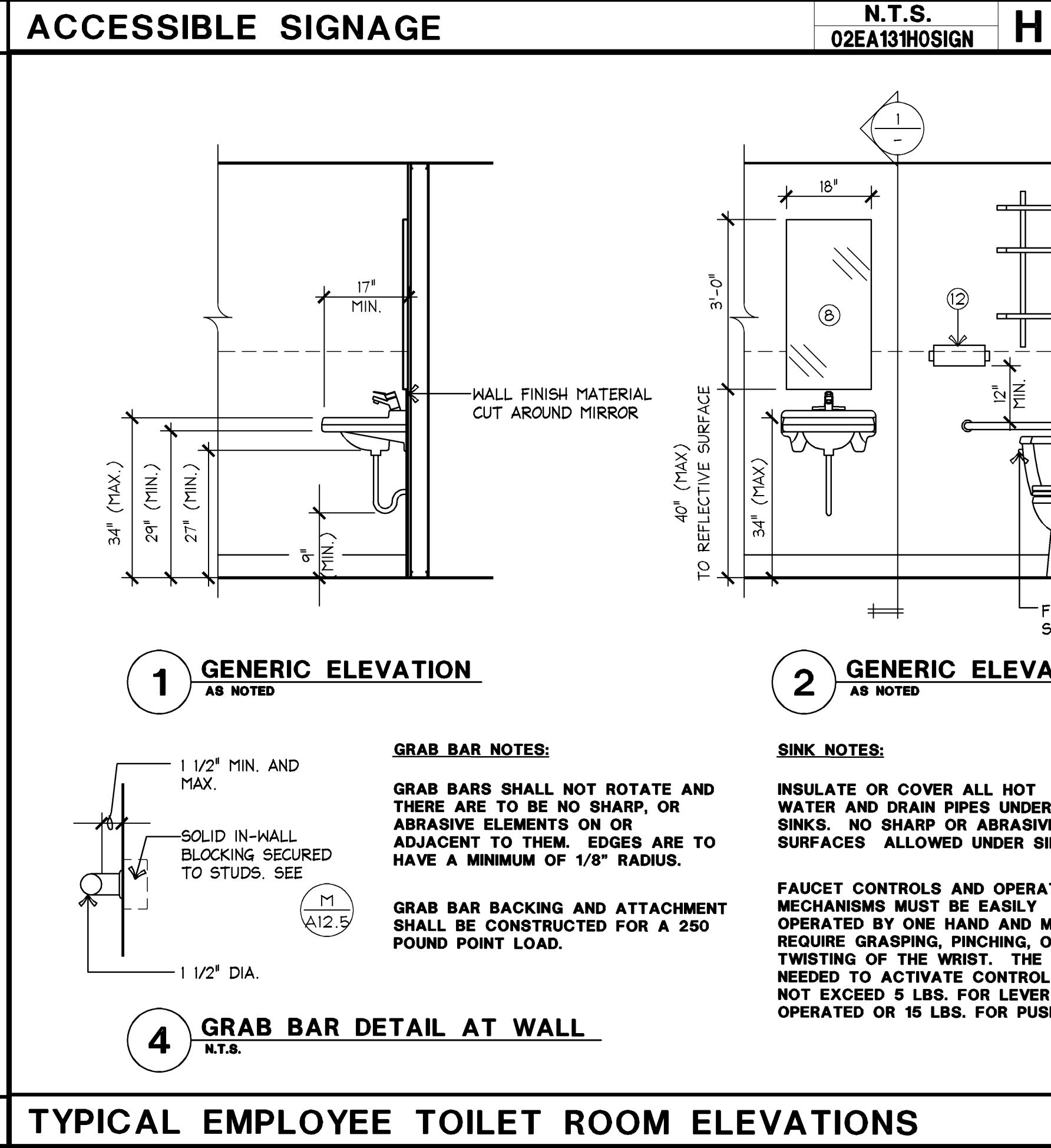

EXPRESS

EXPRESS FASHION OPERATIONS, LLC

d/b/a STORE DESIGN & CONSTRUCTION

1 Express Drive Columbus, Ohio 43230

Telephone: 614.474.4001 Express.com

712

EXPRESS

SPRINGFIELD TOWN CENTER

5845 C. CO. 6847

SPRINGFIELD, VA 22150

NEW PACKAGE: 94869 J/A/E PROJECT #:

DATE: 03/13/14

DESIGNED BY: JUB

DRAWN BY: KING

CHECKED BY: KMM

TOILET ROOM

DRAWING NUMBER: A13.1

PROJECT INFORMATION:

EXPRESS

SPRINGFIELD TOWN CENTER

5845 C. CO. 6847

SPRINGFIELD, VA 22150

NEW PACKAGE: 94869 J/A/E PROJECT #:

DATE: 03/13/14

DESIGNED BY: JUB

DRAWN BY: KING

CHECKED BY: KMM

TOILET ROOM

DRAWING NUMBER: A13.1

REVISIONS:

1

2

3

DATE: 03/13/14

DATE: 04/09/14

DATE: 05/09/14

SHREMSHOCK

Shremshock Architects, Inc.

6708 S. Salsbery Rd. Westerville, OH 43081

1-614-545-4550 1-614-545-4551 1-shremshock.com

Gerald S. Shremshock, Architect

Timothy J. Shremshock, Architect

ELITE CONSTRUCTION GROUP

LAKE JACKSON, TX

PHONE: 979-285-0712

NOTE: THESE PRINTS HAVE BEEN REDUCED BY 50 PERCENT SCALE WILL BE 50 PERCENT OF WHAT IS NOTED ON PLANS

DATE ISSUED: 02/14/2014

DESIGNED BY: JUB

DRAWN BY: KING

CHECKED BY: KMM

TOILET ROOM

DRAWING NUMBER: A13.1